You've been sent to the World Of Cat's as the chosen one. It's Monday, Santa is coming in 12 hours, alongside with presents! You are the only one that can rob Santa. There are various different endings you can discover, but can you find them all before the Santa comes? ***For Christmas Event/Holiday Event Info Click Here.***

ADVENT CALENDAR Here - New Years Ending Here

You start off with 100$ and can earn and lose money.

Your Journey begins here, good luck my friend...

Play in Slideshow Mode for the full experience

Do not use the arrow keys, this will ruin the experience.

Simply click on the dark green underlined links to choose your path!

There are currently 89 endings available, happy hunting!
(51 Holiday Endings & 38 Main-Game Endings!)
Note: There is so many endings so give or take a few!

Created by SirSharky & Zanova!

Hello Kitty One player. The dev team here, we just want to thank you for playing our game, doing holiday updates, playing spinoffs, and of course playing other days! From the bottom of our hearts we want to thank you all. Happy New Year and thanks again everyone!! More coming soon… real soon…

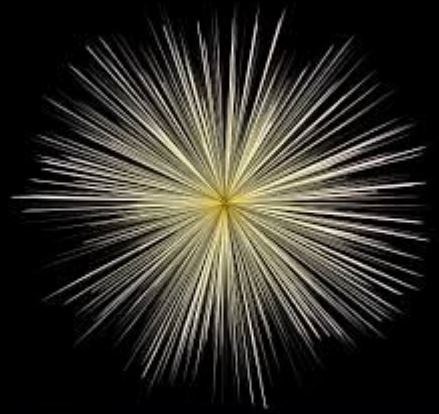

New Year’s Ending - Return Here

THE KITTY ONE LAST WEEK OF DECEMBER SCHOOL ADVENT CALENDAR

12/16 Advent Calendar Endings

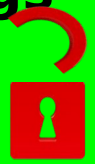

12/17 Sledding Endings

12/18 Merry McMas Endings

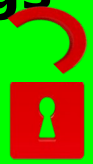

12/19 Christmas Rapping Endings

RETURN HERE - ***MORE ADVICE HERE*** - ***ADVENT CALENDAR HINTS HERE***

THE KITTY ONE LAST WEEK OF DECEMBER SCHOOL ADVENT CALENDAR

12/16
Buy An Advent Calendar

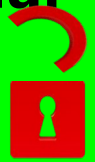

12/17
Drive Somewhere

12/18
Walk Somewhere

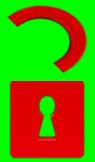

12/19
Record Under Your Desk

RETURN HERE - ***MORE ADVICE HERE*** - ***ADVENT CALENDAR HERE***

CANDY CANE ENDING [ACE EXTRA] - RETURN HERE
MERRY CHRISTMAS
LIMITED EDITION

THE KITTY ONE - ADVENT CALENDAR ADVICE

ANY ENDING LABELED [ACE] IS AN ADVENT CALENDAR ENDING

ALL ADVENT CALENDAR ENDINGS WILL HAVE A DIFFERENT FONT THAN THE CHRISTMAS ENDINGS

ALL ADVENT CALENDAR ENDINGS WILL CONTAIN ONE OR MORE ENDINGS

ALL ACE ENDINGS WILL CONTAIN THE DATE THEY WERE MADE

EVERYDAY A NEW ITEM WILL BE ADDED TO THE ADVENT CALENDAR, CLICK ON THE RESPECTIVE DAY IN ORDER TO OBTAIN THE NEW CALENDAR PRIZE

THANK YOU FOR READING - RETURN HERE

IN ORDER TO GET THE CHRISTMAS TRUE ENDING YOU MUST

FINISH THE SCHOOL DAY

OR EAT THEN GO TO SLEEP

THEN FIND THE MAGICAL PRESENT

THEN YOU WILL RECEIVE THE BEST GIFT...

ALL MALICE AND HATE BEING GONE FROM THE WORLD!

GOODLUCK, YOU'LL NEED IT.

The Christmas/Holiday Event goes away on January 2nd or 3rd - Return Here

Before you go, I just want to inform you on a doc known as, THE UNBL0CKED PROJECT! This project is very awesome sauce and contains loads of games, pr0xys, and even more! This is a sponsor from them because I plugged TKO into their doc!
Gmail ***512461@abington.k12.pa.us*** to get the link!

PRESS START

For the Extras Menu Click Here

Monday

Christmas Day

Main Games - Congrats to Quintin for being the first person to find the True Ending!

Bandana got nothin' on me,

Sunday's Here

Monday's Here - True Ending Here

Tuesday's Here

Wednesday's Here (Cadfrey Rescue)

Wednesday's Here (Underground Lab)

Wednesday's Here (Mines)

Wednesday's Here (True Ending!)

Fan Games, Holiday Events, & Extras Click Here

i am your biggest fan but still i have always wanted to kill you. so let’s fight!! >:)

OH CRAP!! WHAT SHOULD I DO?
nothing.
fight back
I AM THE KING OF THE EXTRA MENU! DIE MORTAL.
#1 Kitty One Fan
FREE MOVIE!!!!!

TAKE THIS!!!
Right. You are highly trained in the knowledge of this game too.
#1 Kitty One Fan
WAIT! STOP! WHEN VIRTUAL MASS MEETS VIRTUAL MASS IT CREATES A BLACK HOLE!!!

This is better than emilio abusing me...
#1 Kitty One Fan
WHO IS EMILIO!?
AHHHH!
QUINTEN THINK ABOUT KITTY LORE.

NOTHINGNESS ENDING - Return Here

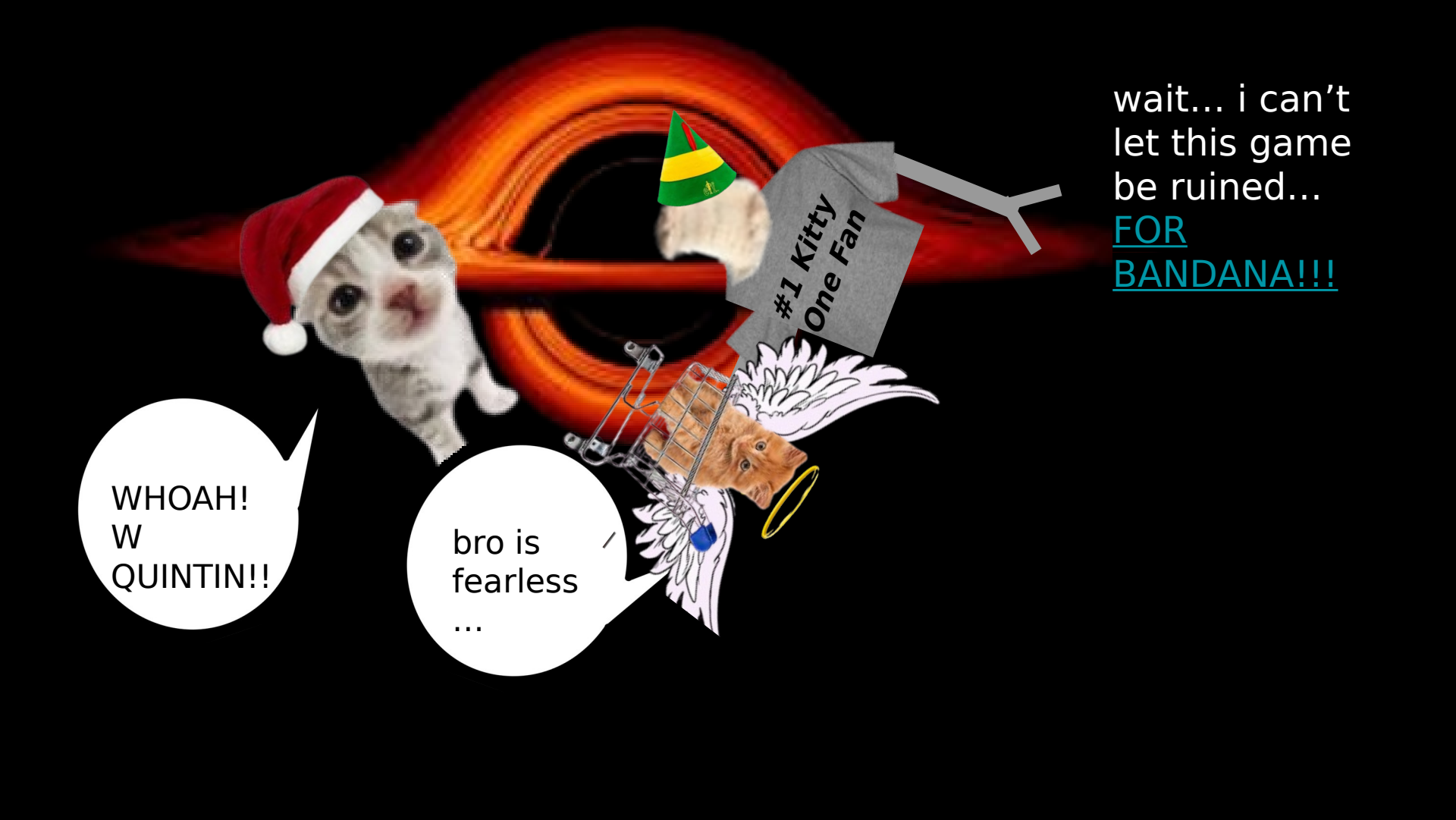

wait... i can't let this game be ruined... FOR BANDANA!!!

he saved us?

um i wanna go home.

welp. what now?

i think we're stuck here.

TRAPPED FOREVER ENDING - Return Here

WERE TRAPPED IN THE VOID!!

gosh #*U$&#@ #&@#*!!!

AHHH!
HOLLOW PURPLE!!!!!!!!!!!!!!!!!!!!!!
!!!!!!! EZ DUBSSSS~!!!!!!
#1 Kitty One Fan
lmao?

EMOTED ON ENDING - Return

[Here]

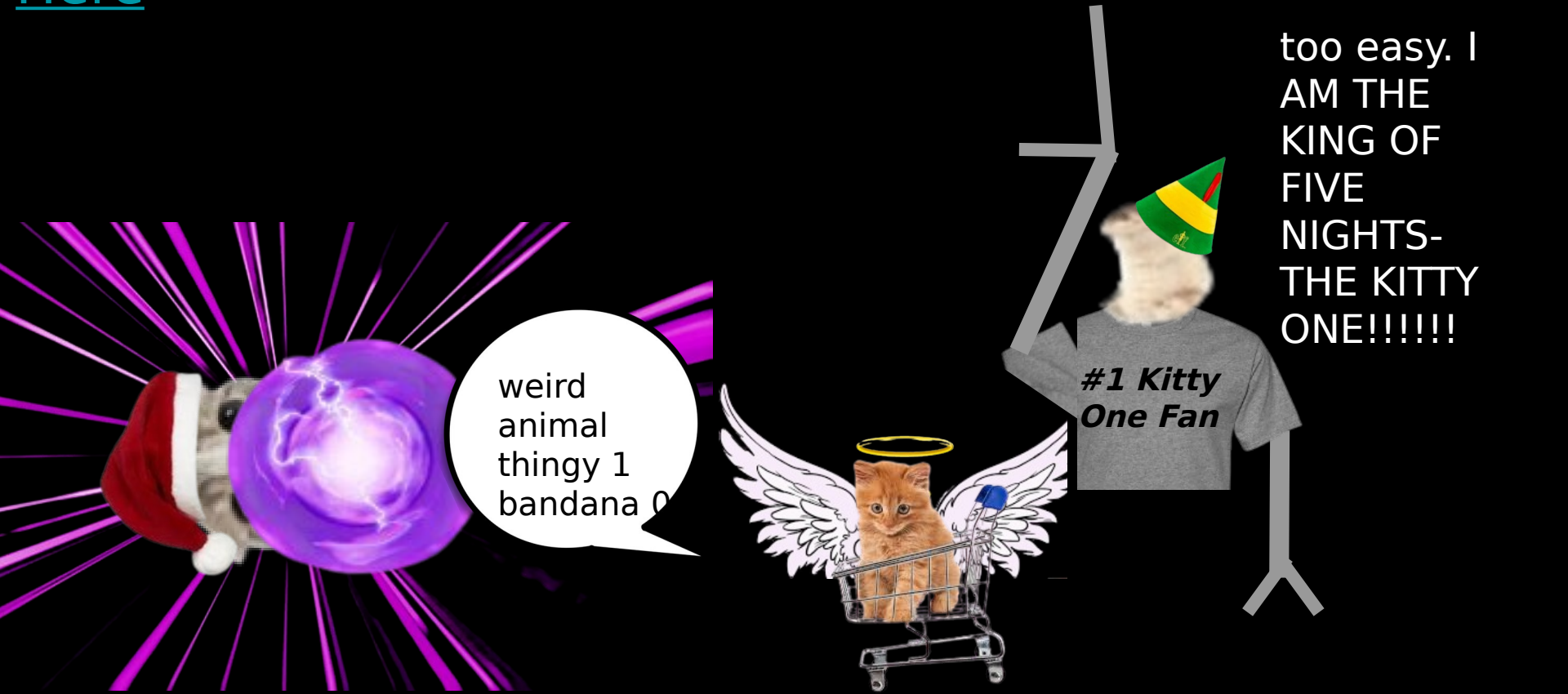

Holiday Events & Extras

Play Halloween Here

Play Thanksgiving Here

Play Christmas Here
(You're in this)

Play Classic Here
(NOT FAMILY FRIENDLY)

Fan Games

McDonald's Here

MERRY CHRISTMAS
ohh no.. i was supposed to wake him up. shes gonna kill me!
marry christma scadfrey

FAULTY WIRING ENDING

RETURN HERE

wake up lil bro, we got school.
WAKE UP?
NO
YES

Donut Mystery Ending - Return Here

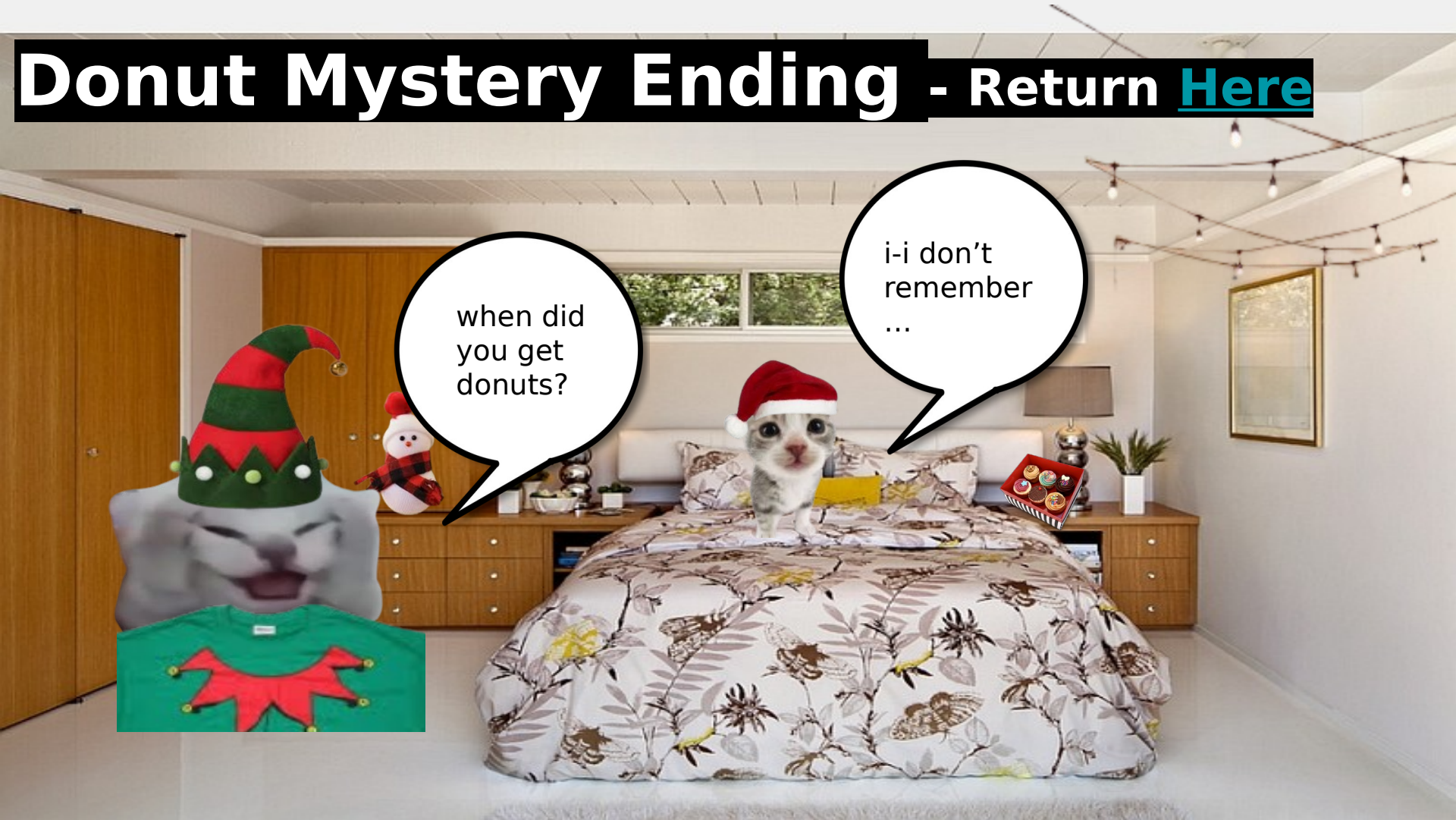

alright bro, screw u, im going to the school party, be unpopular if you wanna
nuh uh cadfrey

now that he’s not here, im wondering what to do..
go to the movies!
play games
eat food
go christmas shopping

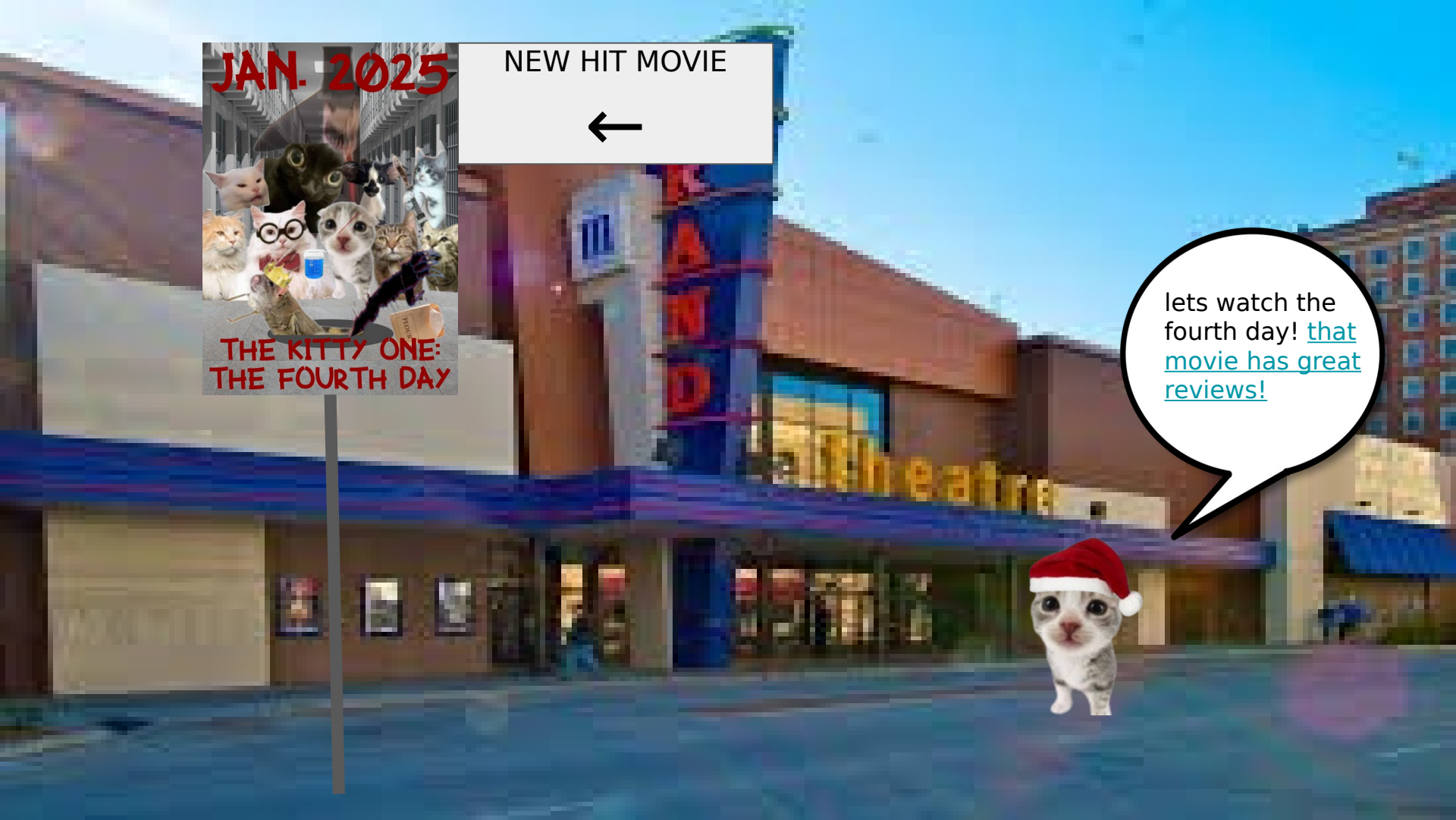
JAN. 2025
THE KITTY ONE: THE FOURTH DAY
NEW HIT MOVIE
←
lets watch the fourth day! that movie has great reviews!

FOURTH DAY ENDING - Return Here

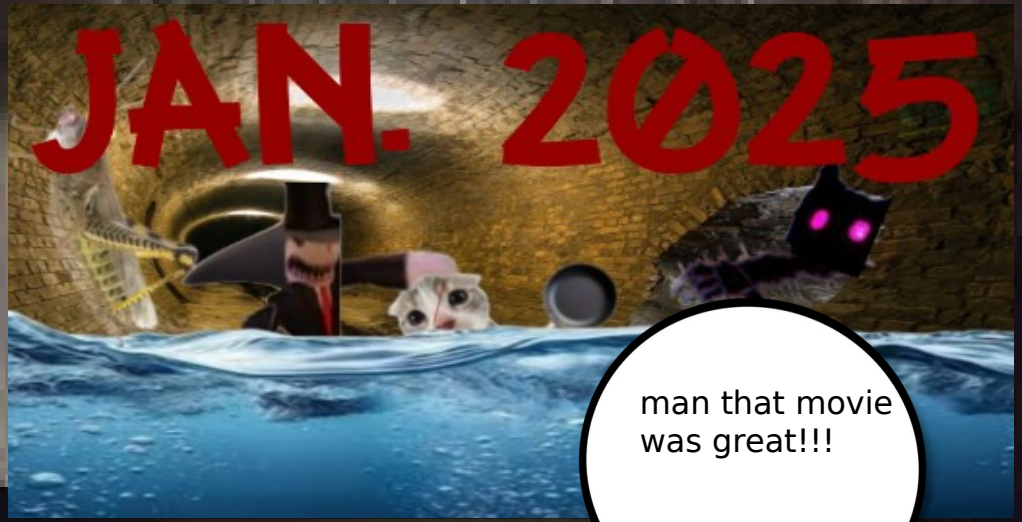

oo he dropped his phone!! i wonder what he’s watching

im wondering what site should i go on..?
roblox
IXL
minecraft
khan academy
the dark web
From Santa

a record label, FROM SANTA? I GET TO MAKE A CHRISTMAS SONG, WITH- ANY RAPPER?!?? WHICH RAPPER SHLD I COLLAB WITH?
kanye
travis
From Santa

Sometimes you have to let go
lets get it gang
OH MY GOSH TRAVIS! I GET COLLAB WITH YOU!! WHAT SHOULD WE DO?
festive fe!
highest in the north pole
From Santa

FESTIVE FE!N
FESTIVE FE!N
FESTIVE FE!N
FESTIVE FE!N
FESTIVE FE!N
FESTIVE FE!N
From Santa
just come outside for the night (night) take your time, get your light (night) saint nick, yeah, yeah, i been out geekin' (b***h) festive fe!n fe!n fe!n fe!n fe!n (yeah) festive fe!n fe!n fe!n fe!n

FESTIVE FE!N ENDING [ACE 12/18] - RETURN HERE

IM THE HIGHEST IN THE NORTH POLE
From Santa
i got room. in the north pole(yeah)she fill my mind up with festivity. i'm the highest in the north pole(it's lit) hope I make it outta here (let's go)

HIGHEST IN THE NORTH POLE ENDING [ACE 12/18] - RETURN HERE

OH MY GOSH IS THAT KANYE WEST?
From Santa
wsg vro. santa told me to come here to make a record label with you, let’s cook.

whart song we making.
bound 2 get presents
flashing reindeer
From Santa
aight what we doin?

she don’t believe in flying reindeers, but she believe in gifts and new cars, wrapping gifts cause she got new presents, couture from the big red man.
FLASHING, REINDEER, FLASHING, REINDEER.
From Santa

FLASHING ENDINGS [ACE 12/18] - RETURN HERE
FLASHING,
REINDEER,
FLASHING,
REINDEER.
From Santa
you more like gifts and stuff-
i'm more of sittin on santa
ordered hot chocolate, gave
me straight pizz
straight from the page of
your favorite father

B-B-B-BOUND 2 GET PRESENTS. B-B-B8jOUND 2 GET PRESENTS.. uhuh kitty.
From Santa
all them other holidays lame, and you know it now. but when christmas come around, you got all these things to hang around.

BOUND 2 GET PRESENTS ENDING [ACE 12/18] - RETURN HERE

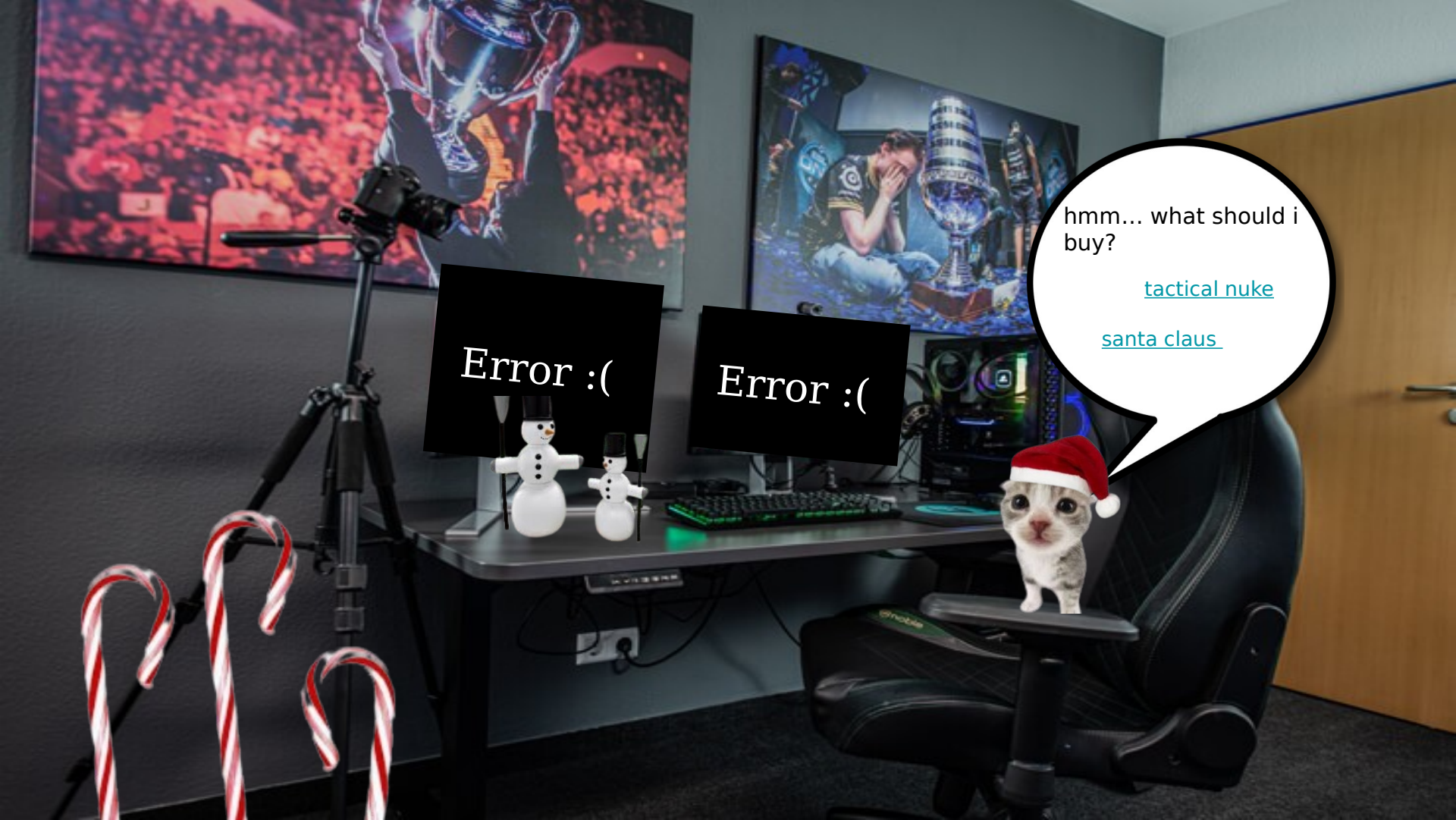
Error :(
Error :(
hmm... what should i buy?
tactical nuke
santa claus

bandana, since you bought me i have put you on the naughty list. you'll see what happens to bad kids.
oh wassup santa!!

TIME TO DIE.

bring it on you old pile of christmas crap.

eat festive grenades!!!

bandana, your brother is an elf and he’s more loyal to me.

ATTACK CADFREY!!!

OH CRAP! SHOULD I KILL CADFREY?!

yes. never!

LOOK OUT CADFREY!!
OH HO HO
DIE SANTA AND CADFREY!!!

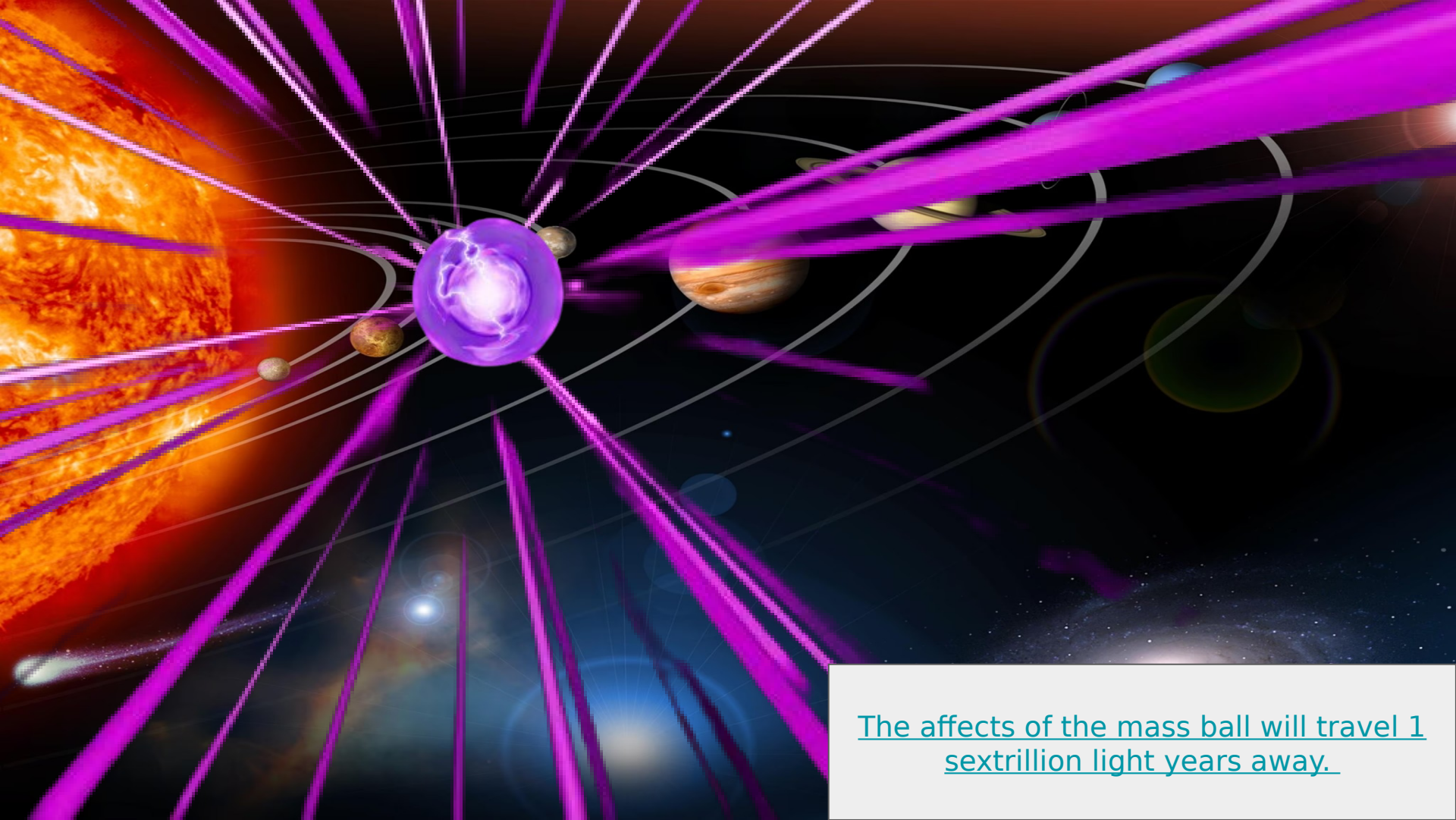

The affects of the mass ball will travel 1 sextrillion light years away.

THE KILLER OF CLAUS ENDING

RETURN HERE

KILLER CLAUS ENDING

RETURN HERE

CONGRATS
YOU FOUND THE
what the h*** is that?
ERROR MARKER ENDING
RETURN HERE

sending nuke to 87th Catville Street
WAIT TO MY HOUSE!? I WANTED IT TO GO TO THE GAS STATION!!!

CHRISTMAS BOOM BOOM ENDING

RETURN HERE

NERD ENDING Bro wants to do his IXL lollll

(Note: This ending was added as a joke to troll my friend)

Return

theres like no food in this fridge, idk what to do...
use what we have to make food
go to supermarket for food

buddy.
don’t
touch
that.
Go
back

guys i’m sorry we can’t afford an actual tree. after someone spent $1 trillion on cupcakes.
it’s ok mom. i just wish dad was here. welp, let’s open presents!!
who should i give my present to?
mom!!
mine!
cadfrey!

why thank you boys!! let’s open it!!!
you deserve this!!! enjoy it!
here you go mom!!

ONLYSNOWS ENDING | RETURN HERE

SELFLESS ENDING | RETURN HERE

sorry cadfrey bandana got it first. don’t worry santa will bring some more!!!
wait that was the only present... awww... I DON’T WANNA WAIT TILL’ TONIGHT!!
WHOOO YEAH!! IMAGINE CADFREY!! SO POOOOOOOR!! I LLLLLLLL!!!

SELFISH CHRISTMAS DAY ENDING

You freaks shouldn't exist.

You selfish nobody...

You don't even deserve this ending

Return here but be generous

last warning. don’t touch my phone.
Go back

... i am not sorry for what i'm about to do... super cat time

BETRAYAL ENDING!!
He told you not to so why did you?
Return here (We brainwashed him so Bandana will forget about this)

i mean, should i drive the car? it'll be faster,
drive the car to the supermarket
walk to the supermarket

where should i go for christmas shopping?
gas station
market
!

there is a gas station and mcdonald close by, or i could go to the market.
gas station
market
mcdonalds christmas dinner

it’s, already night? at least we’ll be able to have mcdonalds for christmas dinner.

welcome little kat to mcdonalds, home of big mac and the new limited edition mcmas meal!
wait are you kairo?

DISGRACE ENDING

RETURN HERE

nah, cause clearly you can’t see my tag that says “lairo”. respect your elders lil jit
aight whatever.
ask him life story
go to the back.
order

I'LL MAKE MERICA' GREAT AGAIN!!
huh, this back is pretty big-wait... what's that behind me?

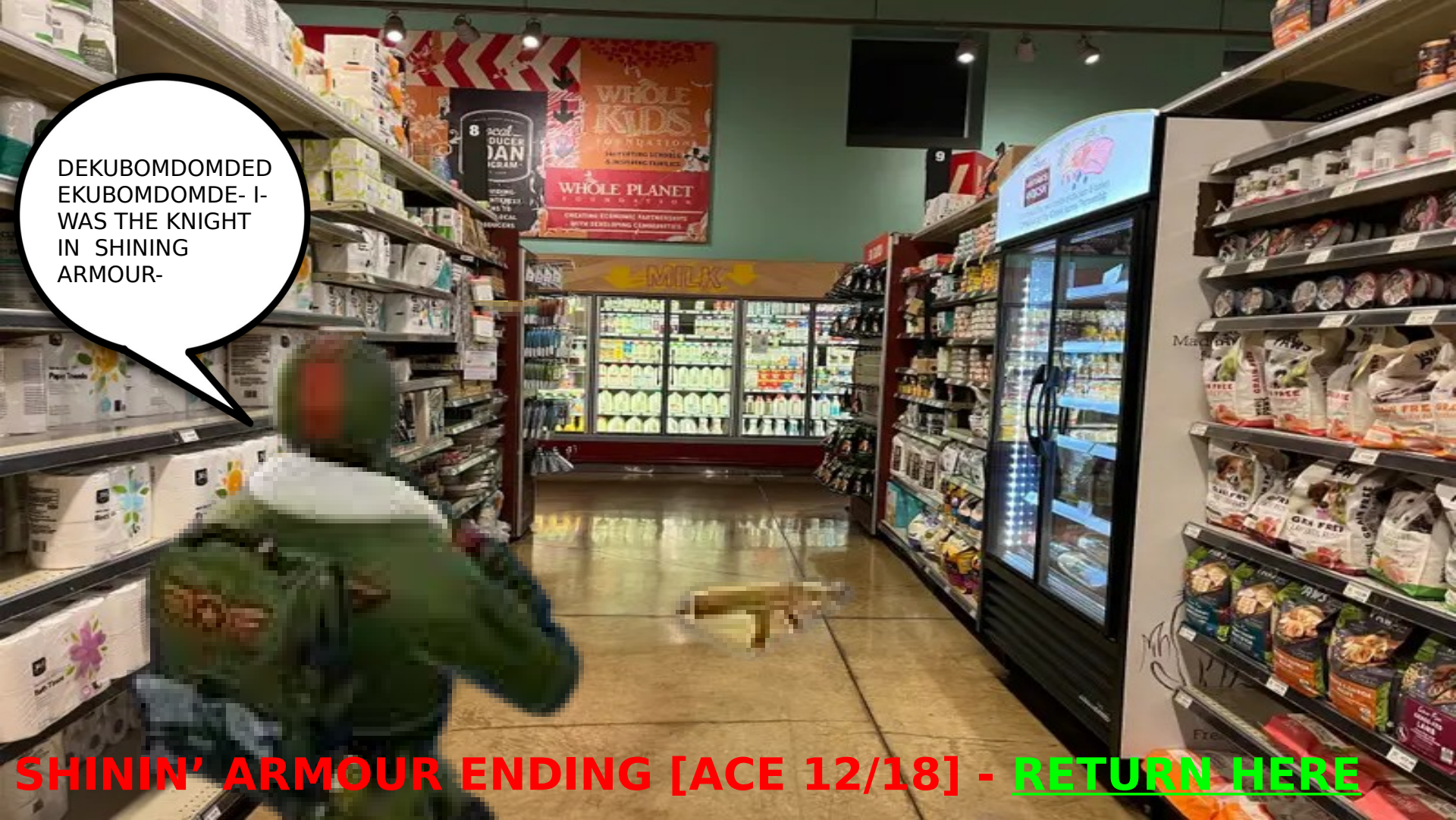

SHININ’ ARMOUR ENDING [ACE 12/18] - RETURN HERE

YO HI MR.PRESIDENT!!!
can i ask you something?
just wait till that kamala cat sees this.
wait how are you... alive? i thought they were eating the dogs, they were eating the cats. but sure kid ask me a question.

can i have a presidential pardon?
why would a child need a pardon?
I ATE A CAT 😫😫😫😫😫😫😫😫😫😫😫😫😫😫😫😫😫😫😫😫😫😫😫😫😫😫😫😫😫😫😫😫😫😫😫
I KNEW IT. KID YOUR GETTING EXECUTED.

MADE AMERICA GREAT AGAIN ENDING [ACE 12/18] -
RETURN HERE

well, it all started one day, the day i was born, the day the world changed-
vro your literally a mcdonalds cashier, you aint changing no world

JUST PUT THE FRIES IN THE BAG ENDING [ACE 12/18] - RETURN HERE

aight bet, what you wanna eat?
hmm what should i get?
mcmas meal
nugs
thing of fries

SPEEDRUNNING ENDING [ACE 12/18] - RETURN HERE

here you go. freshly heated up in the microwave!!!
oooooo yummy food!!! ima eat this in one bite!!

THAT IS CARDBOARD YOU F*****G R*****D!
YUMMY
YUMMY
YUMMY
YUMMY*

STOMACH ACHE ENDING [ACE 12/18] - RETURN HERE
HOW ARE YOU NOT DEAD?!
fbsdhfkhdvsali hvdcihlzxvd my tummmmmm my.

sorry bro were out of trays. now please don’t spill coffee on yourself and sue us.
mmm mcdonalds time to go home and share.

MCMAS MEAL ENDING [ACE 12/18] - RETURN HERE

this is taking awhile, and i’m super thirsty..

you said you were thirsty? i got you fam, trust and hop in my car.
FREE CANDY
yo, free candy n drinks!
but my mama never said to get into strangers vans
go in
stranger danger

yipee!!
FREE CANDY
alright, ill take some snacks and candy from that van of yours

i cant wait to eat some yummy candy!

i’ll just wait..

two hours later...

since your very patient, i have some candy!

should i accept?

YES NO

i was TRYING TO BE NICE, but i guess you want to go inside the warehouse...
NOOOO!!!!!
WHAT THE FLIP!
XSHOT

hehe...
i’m so scared, what should i do?
call out for daddy
call out for mommy
hang ornaments on the kidnaper
XSHOT

sure?
listen here man. there is no way i'll be able to escape so can we hug and just become friends?
XSHOT

big hug!!
TAKE THIS!!

AHH!!
OWIE!!
GET
NOOBED!!!

BRUTAL ESCAPE ENDING

WAS THAT MY BABY, IM ON THE WAY!!
MOMMY MOMMY, PLEASE HELP ME!!!!!!

see, shes not he-
WHERES MY MOMMY!!!!
XSHOT

MY BABY!
MOMMY!!!!
XSHOT

aww my baby! what do you want, ice cream or cookies?
lets go for ice cream ok mama?
RETURN BACK TO START
WAREHOUSE HERO

hehe...
DADDY!! HELP ME, PLEASE DADDY!
XSHOT

DAD POV:
CANDY
Hostess
donettes
Non existent

Misinformation Ending!!
Return [Here]

RETURN BACK TO START

WAREHOUSE ENDING

yes i have the kid.. his organs prob worth like 300k.
this candy is so good!
DOTS
5 Flavors
RETURN BACK TO
START
CANDY HARVESTER

hmm, it’s been a while.. should i ask if i can have sm candy?..
YES
NO

mr van man, may i please have some candy!

SHUT UP YOU LITTLE IMPATIENT CRY BABY
NOOOO, WHAT THE FLIP!!!!!!!!! AHHHHHHH!!! HELP!!!!!!...
XSHOT

that should do. should’ve just waited for me to give him some candy..
RETURN BACK TO START
COLD BLOOD AND

aww man...
FREE CANDY
my mama said to never accept anything from a stranger! besides i have to go to the gas station

SUNOCO
we finally got to the gas station!

SUNOCO
time to shop for some cheap gifts!

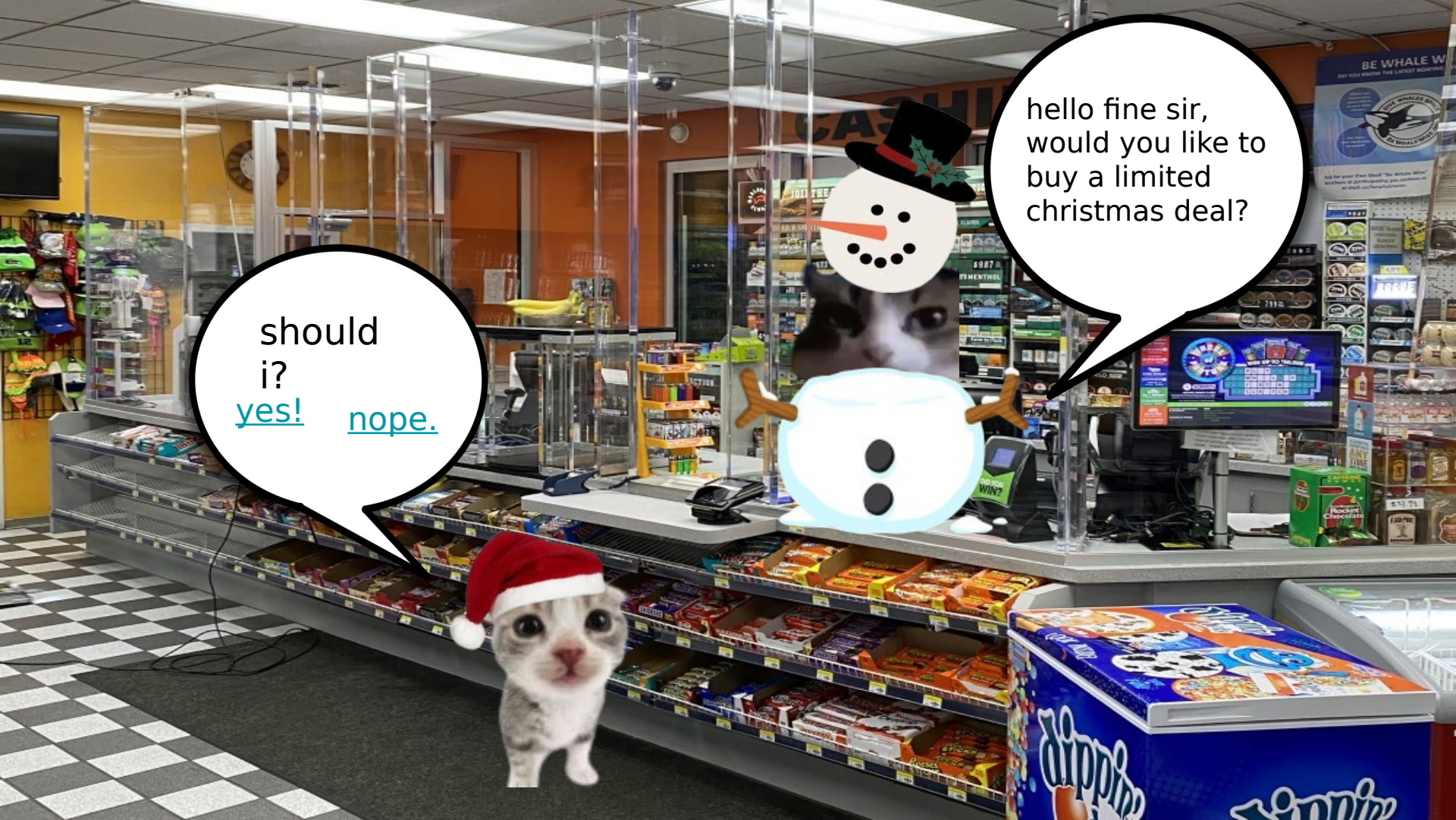
hello fine sir, would you like to buy a limited christmas deal?
should i?
yes!
nope.

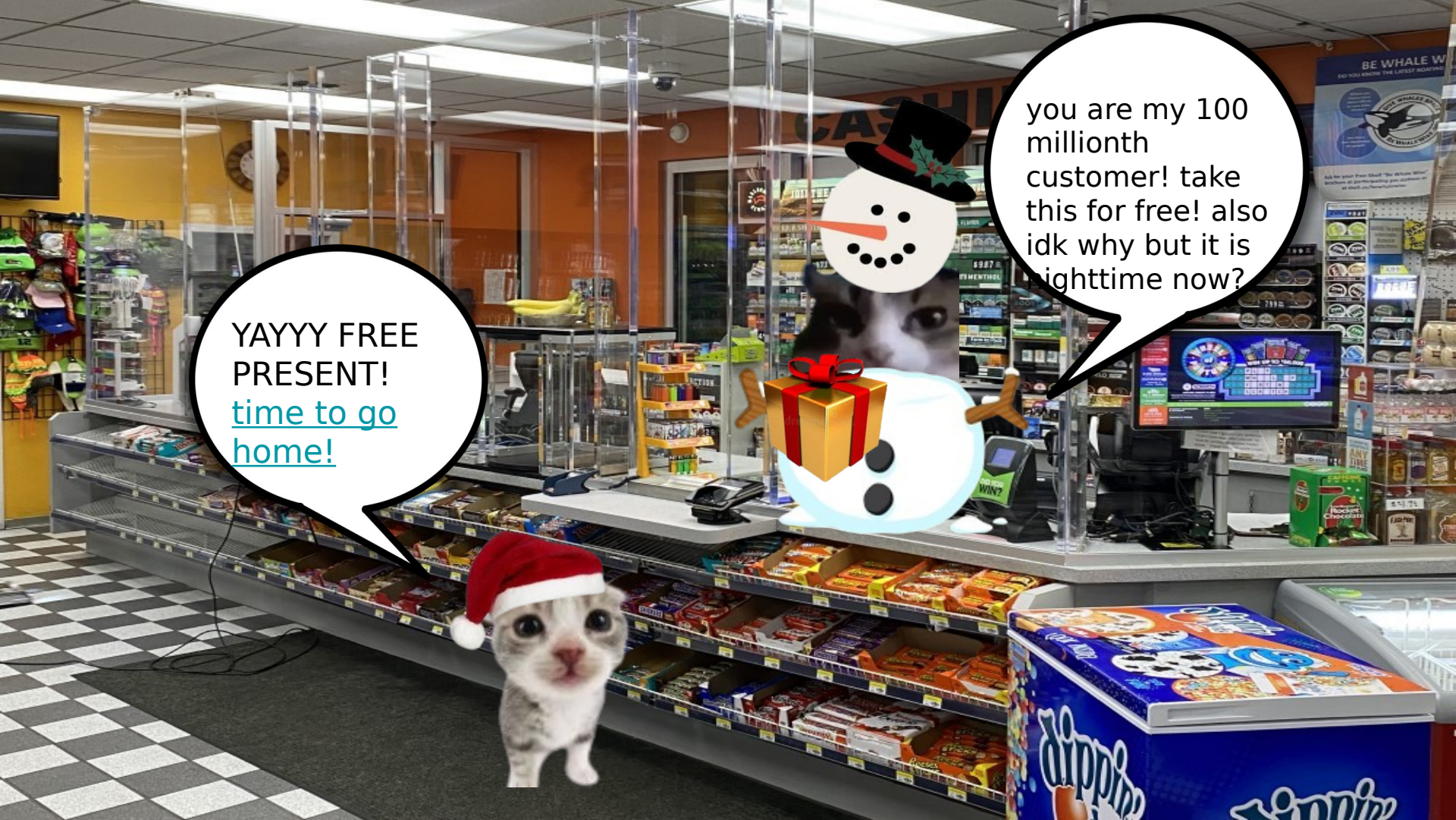
you are my 100 millionth customer! take this for free! also idk why but it is nighttime now?
YAYYY FREE PRESENT! time to go home!

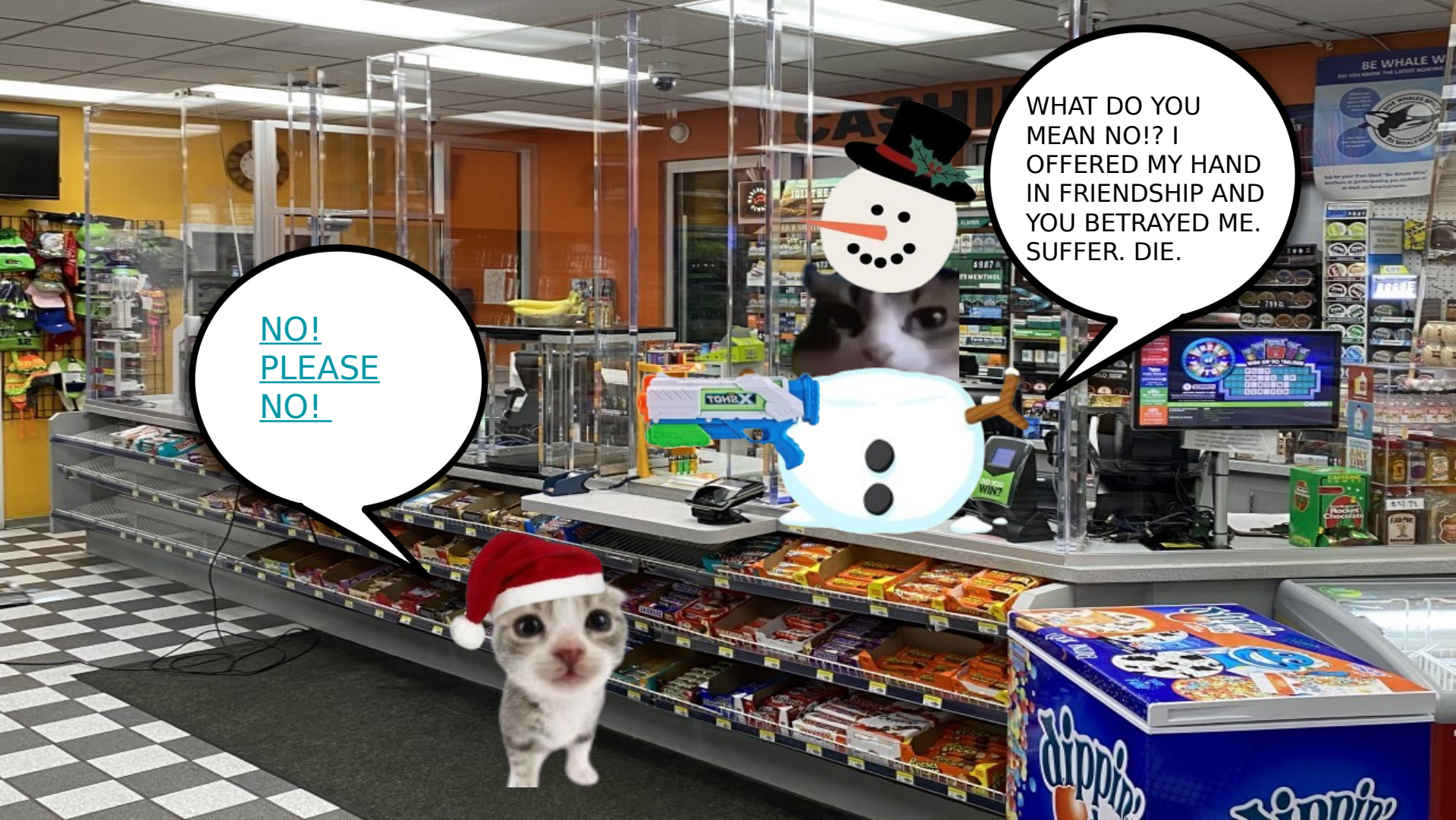
NO!
PLEASE
NO!
WHAT DO YOU MEAN NO!? I OFFERED MY HAND IN FRIENDSHIP AND YOU BETRAYED ME. SUFFER. DIE.

LIMITED TIME DEATH ENDING

RETURN HERE

there is a gas station close by, i can get food there or go to the market
gas station
market
sledding.

aight we here, shld i call up sumbudy to sled w/me?
go alone
call in gng
huzz

BANDANA I'M SCAWED!!
THIS IS SO FUN! AM I RIGHT?

okie. i trust you.
aww. just hug me and you'll be fine.
what should i do?
intrusive thoughts
RIZZ!

BANDANA GETTIN RIZZY ENDING [ACE 12/17] - RETURN HERE

L RIZZ ENDING [ACE 12/17] - RETURN HERE

WHOO HOO!!! WAIT WHAT IS THAT THING?

OH MY GOD!!!!! WHAT IS THAT!!! HELP ME!!!

SNOWMAN'S LAND ENDING [ACE 12/17] - RETURN HERE

WHOOO!!!!

AHHHHHHH!!
WERE GONNA CRASH YEA MAN.
OH S**T IT'S A TREE STUMP!!!
5 incher
AHHHHH!!!!
CADFREY HELP!!
THIS IS NOT FE! NTASIC!!!

SAVED BY A FOREHEAD ENDING [ACE 12/17] - RETURN HERE

CRASH LANDING ENDING [ACE 12/17] - RETURN HERE

this is super fast!

wohh, im starting to lose control and- IS THAT A KID!!!
cool car

RETURN BACK TO START
CAR CRASH ENDING
What the heck happened here?...
CAUTION

i may fill my tank up with gasoline but im not sure
fill it up
go inside
SUNOCO
SUNOCO

Sometimes people can be kind
Sometimes people aren’t
Sometimes people live
Sometimes people die
No matter what happens
You can trust your friends
Unless they are those people
Who die
Who aren’t kind
Who are unjust
Who ignore you when you are right there, always there for them, always trying to be kind and help
Who hurt you with or without realizing it
Who make or break you
Who you trusted
Who ditched you to fit in
Who tried to get your hopes up
Who change themselves for others, trying to be like their idol
Who you thought were your friends

Reality Ending

Sorry, I needed to vent for a little bit. And who am I? You can call me...Caspian.

Return here

12
DIESEL
11
DIESEL
CIRCLE K
uhm, i forgot what kind of gas this car runs on
diesel
gasoline

yipee, we got gas! les go inside
CIRCLE K
12
DIESEL
11
DIESEL

hello fine sir, would you like to buy something today?
YES
NO
buy reeses

no thank you sir... i am gonna go to the market
buy reeses

Sorry Cadfrey, I’m not even angry over you right now.

I bear no grudges against anyone.

It’s just that the world seems so, so wonderful right now.

Throughout fish and mice, I alone am the kitty one.

Kitty Technique: Purple

The Honored One Ending

Return to the start

THE FRESH MAR
yay, we made it! les a go

THE FRESH MAR
CHRISTMAS SHOPPING TIME!!

what was i thinking?! this is a market not a present palace! what should i do now!?
go see rosie
eat a fruit
PIZZA
25¢
$1 18
98¢

i am christmas shopping.
hi bandana. why aren’t you at school?
oh ok. in that case i won’t call your mom.

what presents are you looking for?
i'll take an abilities notebook.
this is on the house.

CHRISTMAS BOOK ENDING

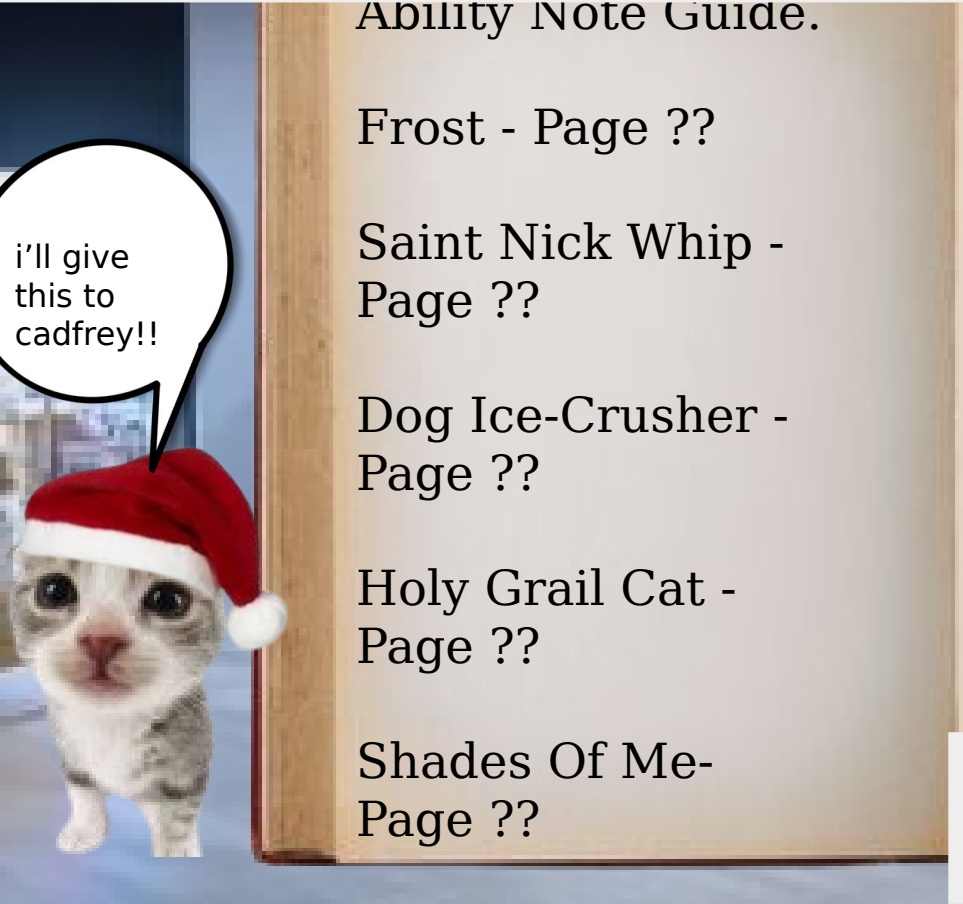

Ability Note Guide.

Frost - Page ??

Saint Nick Whip - Page ??

Dog Ice-Crusher - Page ??

Holy Grail Cat - Page ??

Shades Of Me- Page ??

ABILITY GUIDE

Written by Cadfrey
Illustrated by Mr. CatBJones

Authors Note - Unfortunately Mr. CatBJones had a “DogAttack” which is a rare disease causes your heart to scratch itself until failure. This ultimately lead to his

RETURN HERE

this looks yummy.
DELI
PIZZA
25¢
$1 18
98¢

DELI
PIZZA
mm so good!!! wait are these avocados!? I AM ALLERGIC TO AVOCADOS!
25¢-
$1 18-
98¢

AVOCADO ALLERGY ENDING

RETURN HERE

Rosie’s office

hmm she’s not here but hey she left her phone!

YELLOWSTONE ENDING - Return Here

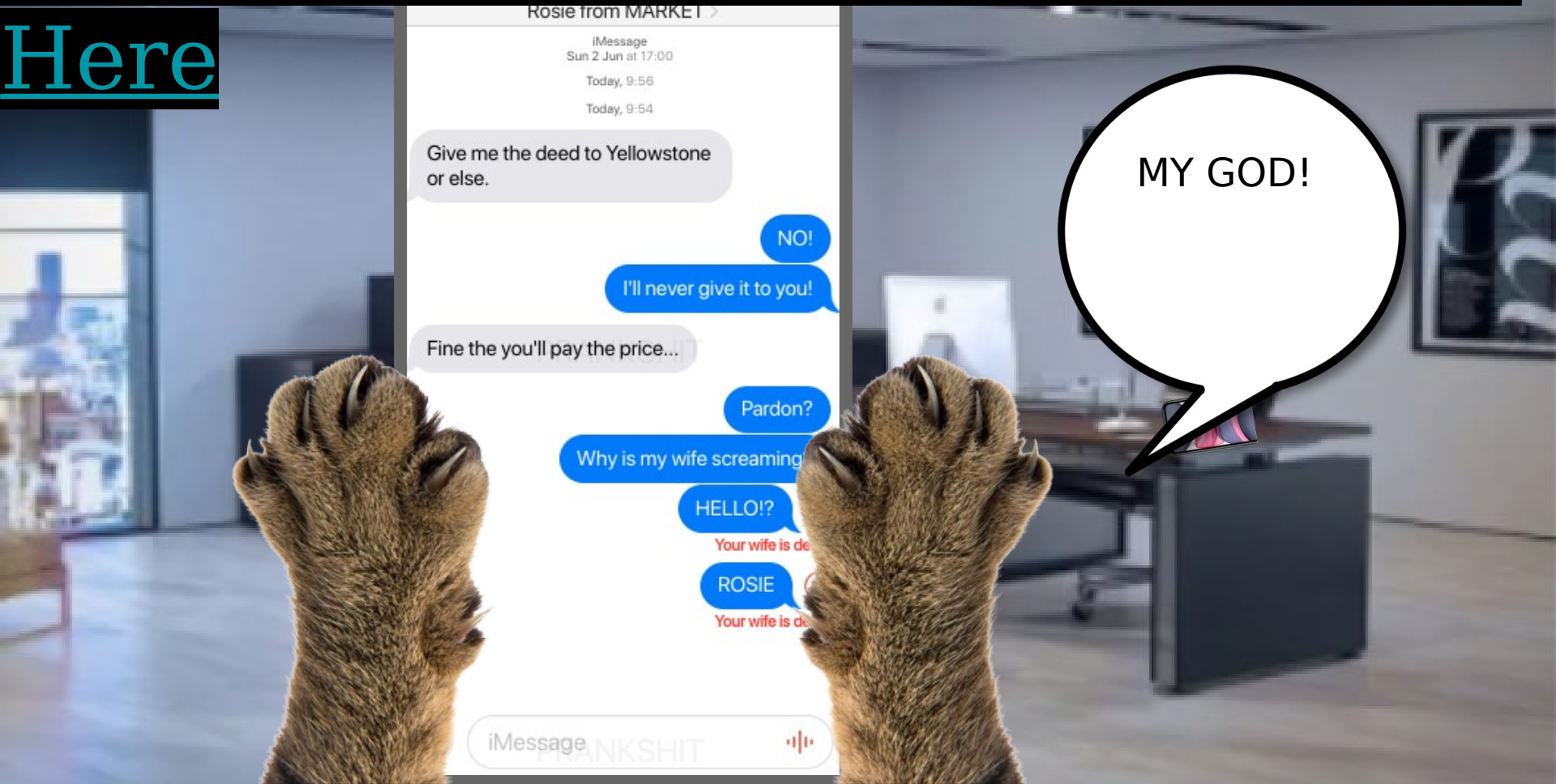

OHHH! A PASS!
BETTT!!
PIZZA
25¢-
$1 18-
98¢

CANCELLED ENDING - Return here

one mouse please!
sure just follow me to the back
BURGER KING

squeak*
squeak*
Ooo the mouse!!!
come here
woah! what is this place!?

that is not a normal mouse!!! !! HELP MEE!!
hat
kill him my rat monster!!

wanna be friends? :>
NO NO
NO NO!!!

WINTER FRIEND ENDING

RETURN HERE

MUTANT RAT ENDING - return here (Heavily inspired by T.M.N.T.)

bandana!! aren’t you supposed to be at school!? come to my office now!
noo! its my moms friend : (
my heaven!! let's grab the fish!!

i am i just need a break from school. ya know?
bandana... i thought you were a good child.
i will be calling your mom unless

just call my mom now.
unless... you clean my office.
fine then have it your way.

so sorry roise i'll be giving bandana here a good whoopin' when we get home. now come on to the car runt
Buy the reeses at the gas station
alrighty then have a nice day!

get out of the car bandana your father and i never wanted you

ABANDONED ENDING!!!
momma, noooooo! wahh!!! momma! :(
Return

100$

150$

100$

1,000
$

$100

$100

(You can only afford the water gun and holiday goodies!)

thankings you for the money! enjoy the advent character.
woah this is cool! should i eat?
no
yuh

i’ma save this, have a good day!
you too little man.

SATISFIED ENDING [ACE 12/16] - RETURN

ADVENT CALENDAR CHAOS ENDING [ACE 12/16] - RETURN HERE

this looks delicious!!!!
thankings you for the moneys! happy holidays!!

btw that gingerbread as you call it is from shrek.
mmmm.
BIG BOY SAVE ME!!

NO ONE TOUCHES MY GINGERMAN!!
OMG HE IS REAL!?!?!?!?!?
BEAT HIM

IS THAT THE GUY FROM SHREK ENDING

RETURN HERE

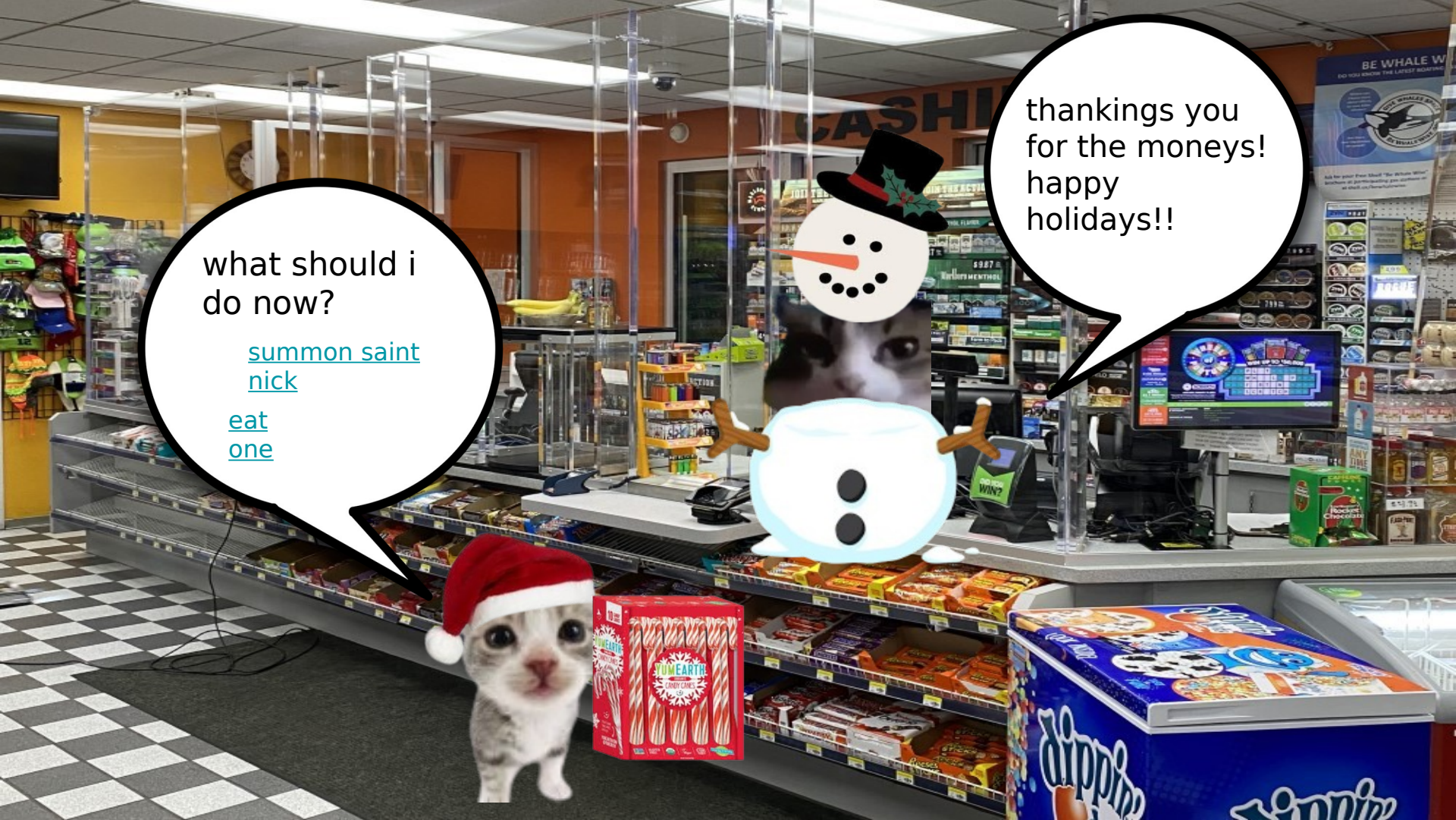
what should i do now?
summon saint nick
eat one
thankings you for the moneys! happy holidays!!
YUMEARTH
CANDY CANE
dippin'

oh saint nick we summon you! BE BORN!!!
should i stop?
nah
sure ?
NO STOP!! PLEASE!! WE DID THIS LAST HALLOWEEN AND I ALMOST DIED REMEMBER!?!

who should i blame?
mysel f
kairo
WHO DARES P*SS OFF SANTA ON CHRISTMAS!?
IT WAS BANDANA! TRUST ME SANTA!!!

OH SH**
you won’t do good as a slave so i’ll just kill you,
HA!!! NOW YOU’LL SEE HOW I FELT DURING HALLOWEEN!

SANTA GUN ENDING

RETURN HERE

KAIRO WHY DID YOU WAKE UP SANTA??
KAIRO YOU HAVE BEEN A BAD SON OF A *****!!! YOU ARE A SLAVE NOW.
WAIT NOT AGAIN!!!!!

LOW QUALITY ELF ENDING

RETURN HERE

BORING ENDING

RETURN HERE

why is bro eating the candy cane like that? it’s stick then curve idiot.
nom nom nom*
CIU+AK HE.\
LP CA NT BREATHe
YUMEARTH
dippin

CHOKING HAZARD ENDING

RETURN HERE

should i keep on exploring?
CONTINUE
thank you for your purchase sir, you can continue exploring the gas station or move on with your day, yes yes..

to continue click this
um b-bandana? do you wanna celebrate the holidays? sorry i've been gone...
this is a pretty awesome gas station!.. did i hear gunshots?
BANG BANG

i’m sorry i’ve been gone so long. i want to be with you now.
DAD!! I AM SO HAPPY!! COME ON WE'RE GOING HOME!!
BANG BANG
AHHHHH! AW-F**K MY RIBS!!! OWIE!! OW! PLEASE! *PEW* EHJEI@UBDIULFW!!
CANDY
Hostess
donettes

HOME FOR THE HOLIDAYS ENDING

RETURN HERE

ohh no.. he’s getting robbed! what should i do?
rizz him up
use your water gun
throw hands
drink za sode!
give me all of your money!
o..ok sir...
Buy reese
LIMITED EDITION
Sprite

can i get a picture of you? i wanna show santa what i want for christmas! wanna go on a dat ~w~?
kid i will never like you.
GET OUT OF HERE KID!!! RUN!!

TERRIBLE RIZZMAS ENDING

RETURN HERE

lil’ man get out of here.
kid what are you doin’?

AHHHHHHH!!!!!
your gonna taste good.
W KID!!! KILL HIM!

CRANBERRY KILLER ENDING

surrender, before i punch you to death!!
what is jit doin..
KID GET OUT OF HERE
X-SHOT
Sprite

RAHHHH!!!!
OH S$&#-
is lil bro the karate kid???.
X SHOT
Sprite

YOU GOT THE GAS HERO ENDING
RETURN BACK TO THE START
yay! im saved!
ITS TO EASY

hey, i have a water gun, so stop robbing this place meany
oh shoot. the feds!
thanks little man!
X-SHOT
X-SHOT
Sprite

The Demerit of having a technique that’s passed down from generations

is having a user’s manuel

The demerit is that information about the technique is easily leaked

You were a membe e Tabby clan, weren’t you?

That’s why you know so much about the Meowless technique

However, even in the Kitty clan only a scant few know about this

Take the litter and the catnip, then smash those two different expressions of kitty and push out imaginary meow
……noo.. what’s this….
leavin, aint getting stuck in the blast radius
X SHOT
Sprite

Imaginary Technique:
Hollow Meow
AHHH!!!

CONTINUE
SUNOCO
SUNOCO
SUNOCO
SUNOCO
SUNOCO
Ultra-tech

Something’s off.

Normally I would’ve said that and hightaled out of there

Yet the freshly awakened wielder of the Meowless technique was right before my eyes

He was probably the strongest cat of the modern age

I wanted to reject him.
I wanted to bring him to his knees.
I wanted to take down the pinnacle of feline world.

That was the moment I lost.
SUNOCO
LIMITED EDITION
Sprite

I thought you had abandoned that pride.

I thought you had chosen to live without respecting yourself or anyone else.

The Strongest of the Modern Era Ending

Return to the start

I MISSED.. NOOOOOOOOOOOOOOOOOOOOOOOOOOOOOOOOOOOOOOOOOOOOO
X SHOT
lmao..? skill diff honest fr
oh fiddle sticks...
X SHOT
Sprite

YOU GOT THE ROBBERY
ENDING
RETURN BACK TO THE START
ez dubs honest major skill diff
X SHOT
Sprite

wait, dosen’t this car run on gasoline…?
CIRCLE K
12
DIESEL
11
DIESEL

12
DIESEL
11
CIRCLE K
WAHHH!!
!!
RETURN BACK TO THE
START
YOU GOT THE DIESEL

we got sm stuff to make soup or rice w/beans..
rice and beans is fire!
we love soup!!!
tree

let’s try this.

the glass gives it flavor!

TREE EATER ENDING

mm yummy soup!!!

awww my stomach hurts... what is the expiration date on this soup!?

over 20 years ago!??? I don’t feel so good…
LOT
0710709
07.2011

FOOD POISONING ENDING!!!

this stuff is pretty bussin’

mm that was fillin’ i’m gonna go to my room now.
go to room

should i game or slep?
games
slep

knock*
knock*
zzz zzz zzz

you weren’t at school you know what that means!!
mama!?
not the belt!!!

no bandana, it’s time to celebrate, but i am still mad about you missing school
YAYYY CELEBRATION TIME!!!

SCHOOL ENDING!! Why do want to go to school!??
Get ready
it’s all good bro, just get ready before mom beats me
alright bro, mb holmes
Return

at least 1st period is computer class, were having cupcakes, and it's a christmas party!

TIX
YOOO GUYS I BROUGHT THE CUPCAKES!!!

CHRISTMAS PARTY ENDING

RETURN HERE

2nd
Period

8th Period

3rd Period

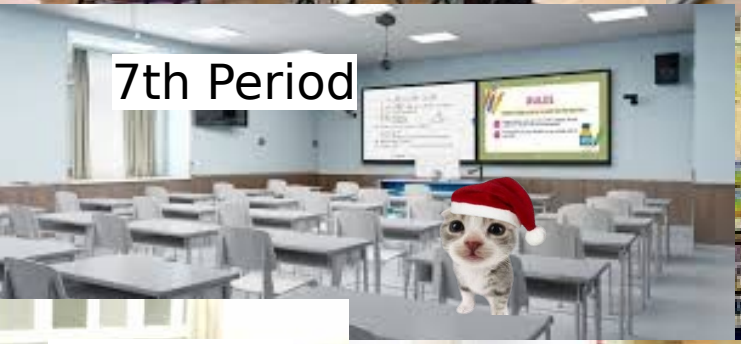
7th Period

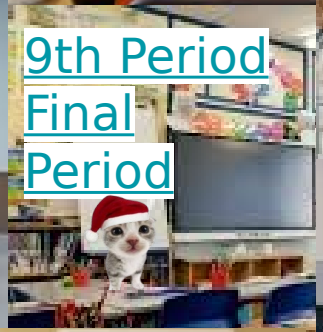
9th Period
Final
Period

4th Period

5th Period

6th Period

bye lil’ bro
time to go home to the PRESENTS!!
i’ll cya later guys gotta go fanum tax some presents!

Choose What You Celebrate!

Christmas

Kwanzaa

Hanukkah

here guys i got some presents!!! enjoy them they costed a lot!!
these dreidels are so fun!!
i love hanukkah!!!

HAPPY HANUKKAH ENDING

the fbi gave me some recipes so now we can celebrate!!
YOO LOOK AT ALL THIS FOOD!! TIME TO FEAST!!!!
WHOOO YUMMY FOOD!!!

KWANZAA ENDING

RETURN HERE

the fbi gave me a bonus today so we can get more presents!!
YOOOO LOOK AT ALL OF THESE PRESENTS!!!!
YAYYYY PRESENTS!!!

yea, read it bandana!!
read the message then.
wait this present has a message.

woah...
“by reading this box you have officially ended all hate and malice in the world for one night.”

CHRISTMAS TRUE ENDING

RETURN HERE

CHRISTMAS GOOD ENDING

RETURN HERE

PARTY POOPER ENDING

RETURN HERE

RICH IN TIX ENDING

Return here

im richy rich!
richer then Leon Dusk

THE CLOSET CALLS YOU. GO TO SCHOOL
hmm what roblox game?
piggy
tornado alley ultimate
1x1x

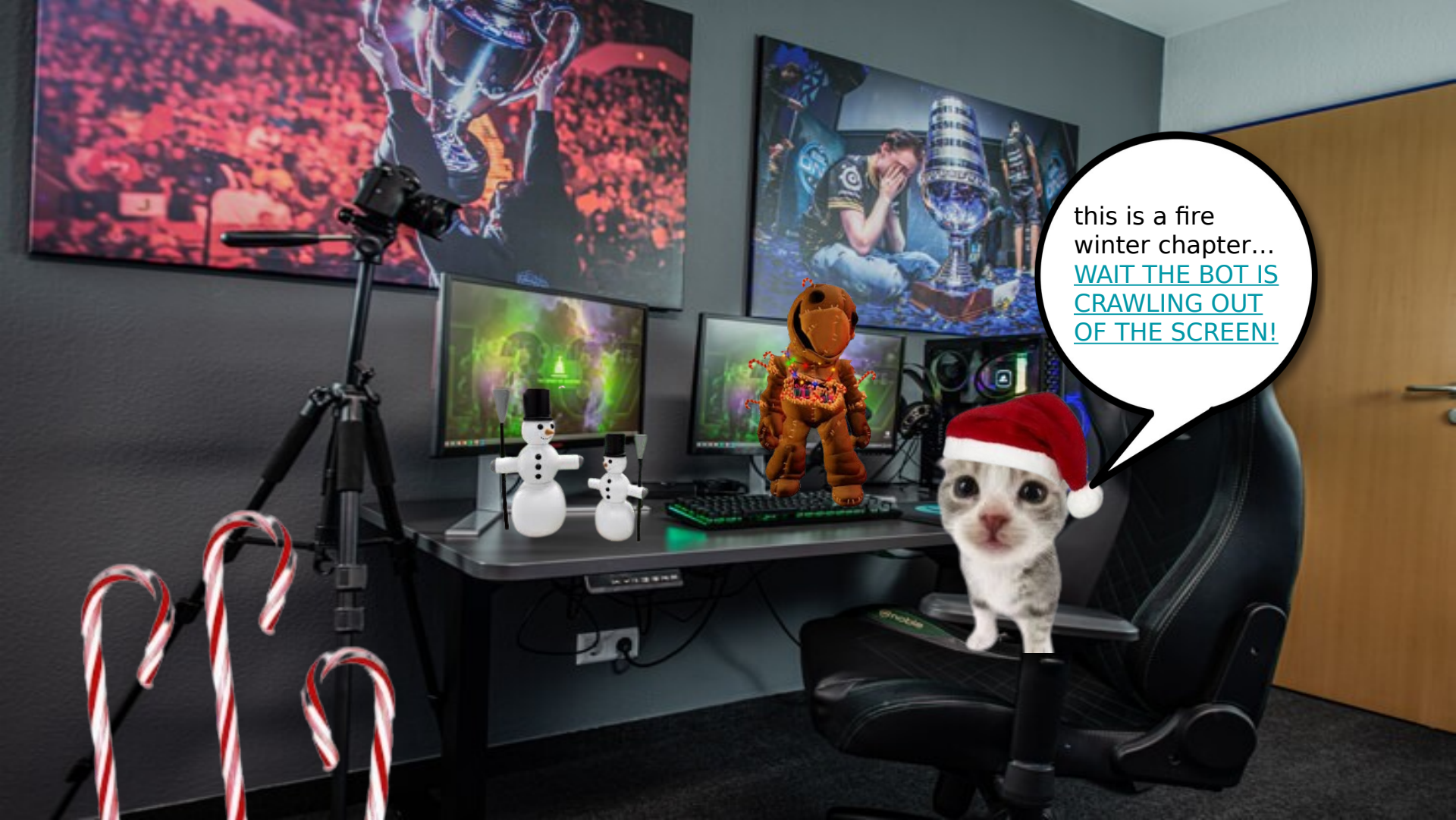
this is a fire winter chapter... WAIT THE BOT IS CRAWLING OUT OF THE SCREEN!

HOLIDAY DEATH - Return here
(This isn't an ending...)

what do u want? : (
i want you to join me as a hacker.
join him..?
yes
no
speech

ANTI HOLIDAY HACKER ENDING

RETURN HERE

BANNED ENDING

RETURN BACK TO T

START

HACKED
RETURN BACK TO THE START
ENDING!
no! i won’t join u!!
fine then. i’m stealing your robux
my-my babies! please no!

wait..?
what was
that
sound!? i
am gonna
go look out
the
window.

tartarus!? the blood moon!? what should i do?
let tartarus reclaim his kingdom
leave tornado alley
christmas fight

TASTE CHRISTMAS.

SPREADING SPIRIT ENDING

Tartarus will be reclaiming his kingdom in 5 seconds... 4... 3... 2... 1
THE CLOSET CALLS YOUR NAME. YOU SHOULD’VE GOTTEN READY YOU NERD!

BLEAK NEW WORLD ENDING

It is inevitable for the blood moon to crash into Earth.

Humanity has failed.

As we approach the final moments of our universe, we now understand.

The future is not bleak. There is no future.

Goodbye, humanity.

From the shadows the blood moon rose, and conquered Earth. Reclaiming it as its kingdom. Forever lost in darkness... humanity will be...

RETURN TO THE START

You can't escape, you did this to the world.

RETURN TO THE START

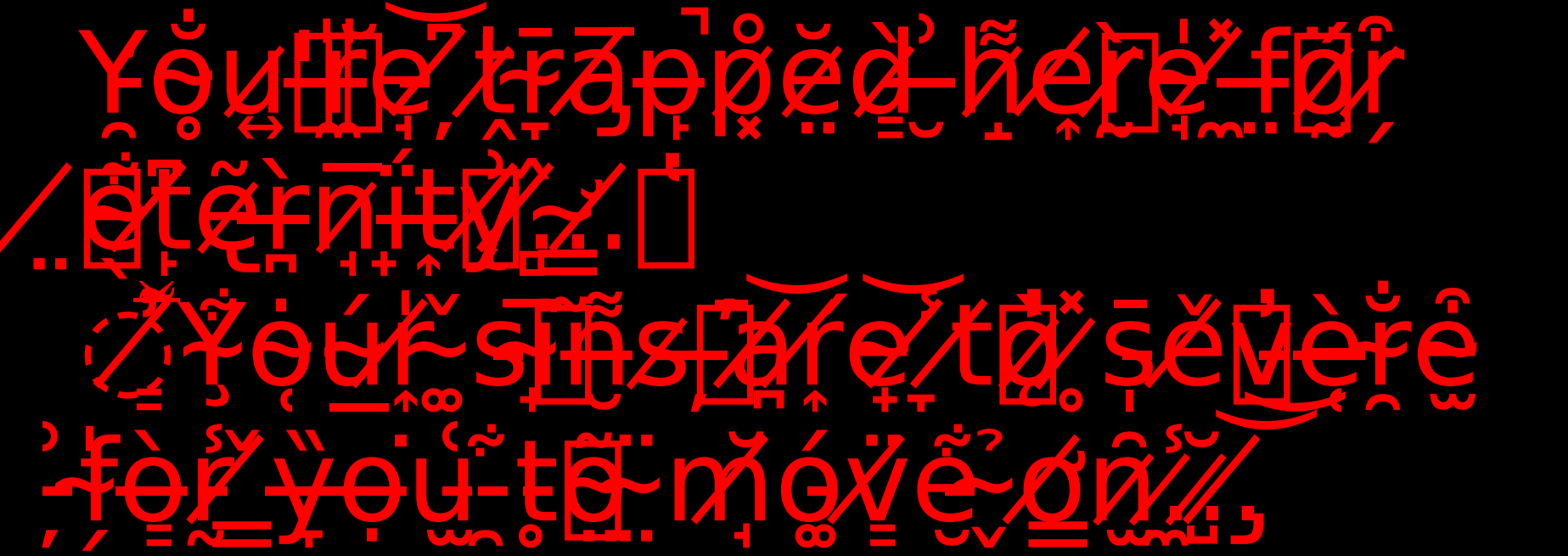

RETURN TO THE START

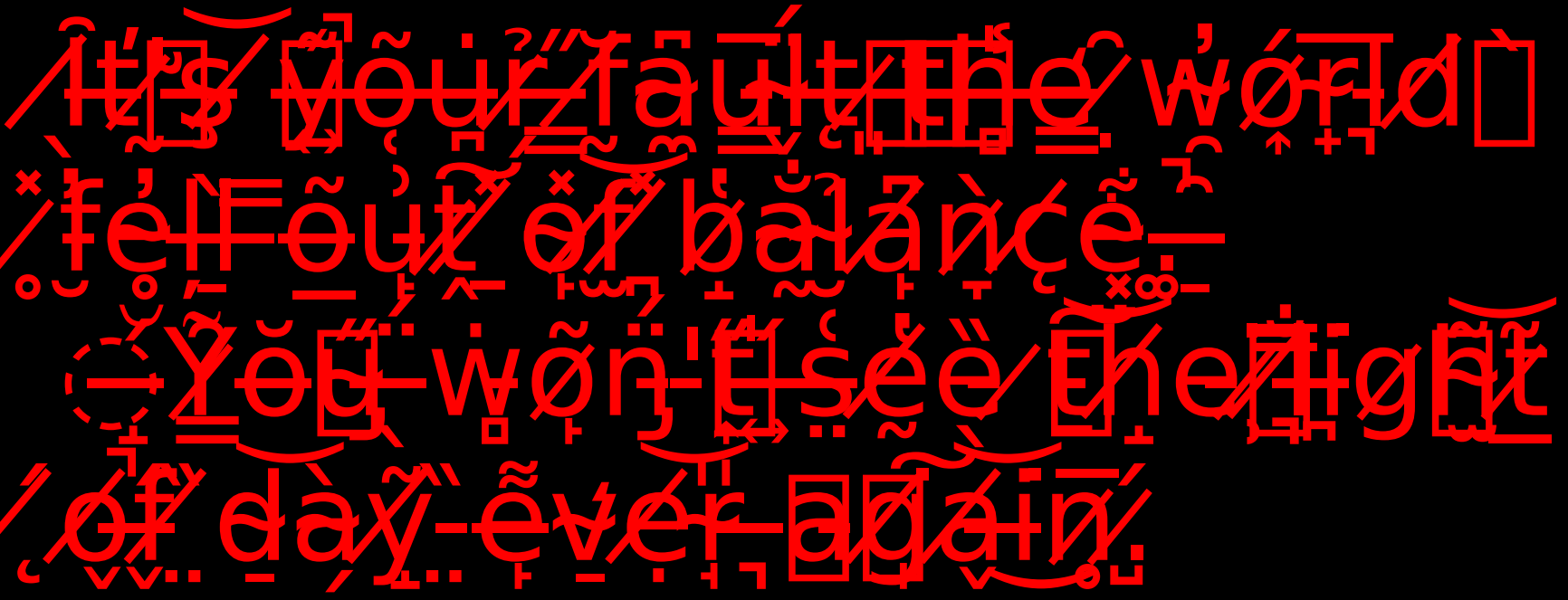

Your not allowed to go back to spawn. You’re stuck here for eternity.

wait? this is real life? oh no! i must go back to my gaming room!
Go back

oh no.. i need the divine beings if i don’t tartarus will reclaim his kingdom!
no! let tartarus claim his kingdom!
Yes! get them

guys stop tartarus! please!
guy* it’s nighttime so yin isn’t here. also did you say tartarus?!
yes! tartarus has returned!
continue
*

can u stop him??
hmm...
fine

Better ending

one very long battle later...

ANTI-CLIMATIC ENDING!!!
- Return here
i stopped him
uh ok who asked?
you literally asked

DISAPPOINTMENT ENDING! - return here

DISAPPOINTING CHRISTMAS ENDING

Full Moon - Return here

No… This can’t be.
I-I can not be defeated…

From the shadows, the Blood Moon rose, but our resilience eclipsed its dark intent. Tartarus failed, yielding to the unyielding spirit of humanity.
Goodbye, Tartarus.
As Tartarus meets its demise, Yin and Yang are free from control.
They have begun rebuilding the moon free of malice.
7 AM is upon us, the dawn of a new day.
At last…
Balance… at last.

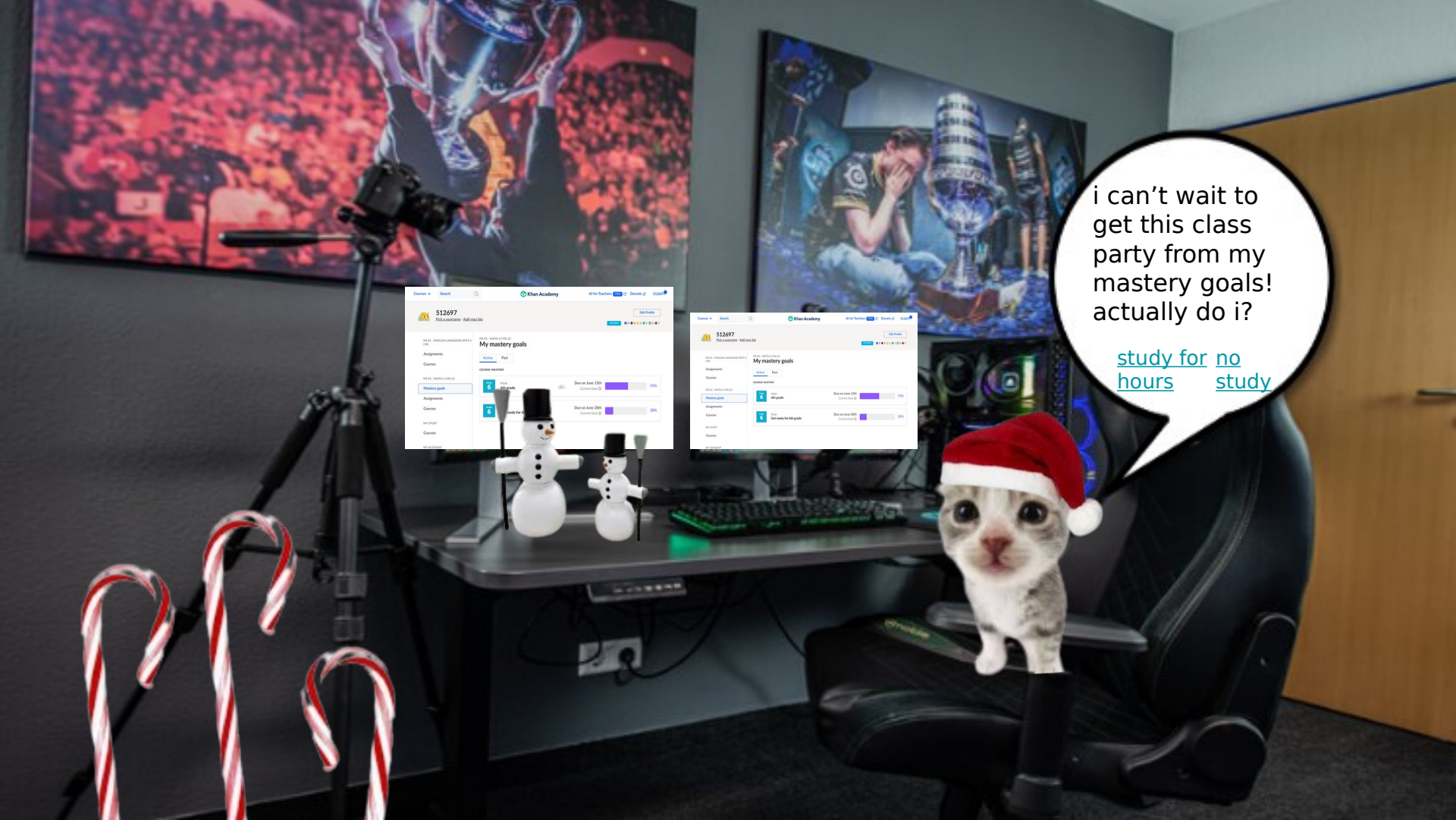
i can’t wait to get this class party from my mastery goals! actually do i?
study for hours
no study
Khan Academy
512697
My mastery goals

11 hours later...
yes!! i finally get the class party!!
continue

so worth the 11 hours of grinding!!
SCHOOL PARTY ENDING!!!
Return

School the next day.

wait... i am the only one who didn't do khan... everyone will hate me!

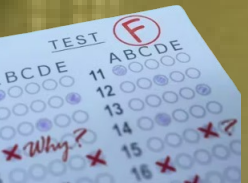

oo what's this?? a failing grade!? Let me look!

Its my brothers!? should i tell on him?
no just go to class
tell on him!

At Home... In the living room...

ahem* what is this failing grade your brother has been telling me about?
i- i'm sorry (WHY DID YOU RAT ME OUT BANDANA!!)

bandana
go to your
room you
don’t
wanna
see this.

Brotherly Betrayal Ending

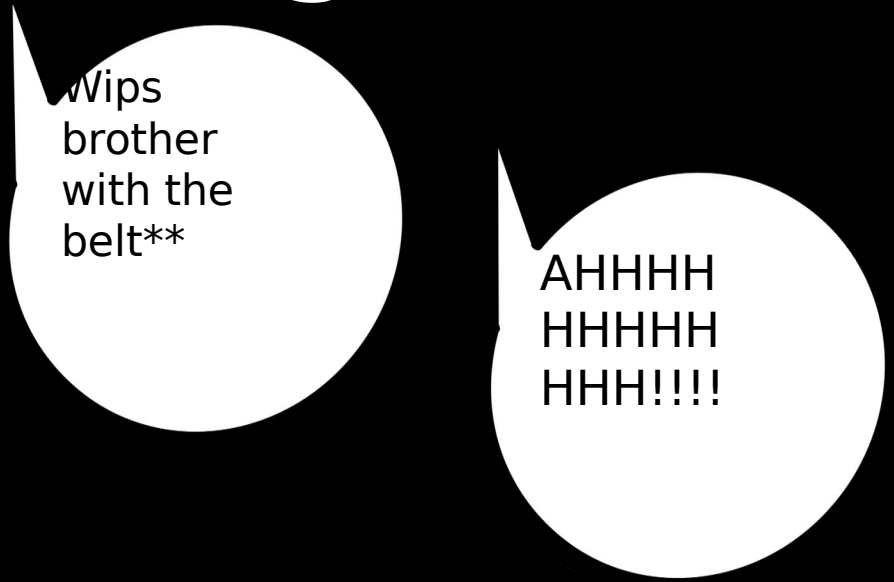

Return Here

EATEN ENDING!!
Return here
thank you for the yummy roast cat teacher!
if only he did his khan none of this would have happened!

WHAT HAVE YOU DONE!???

BRAIN ROT ENDING

You’ve reached the point of no return... but return here